Scottish du Nord

Scottish
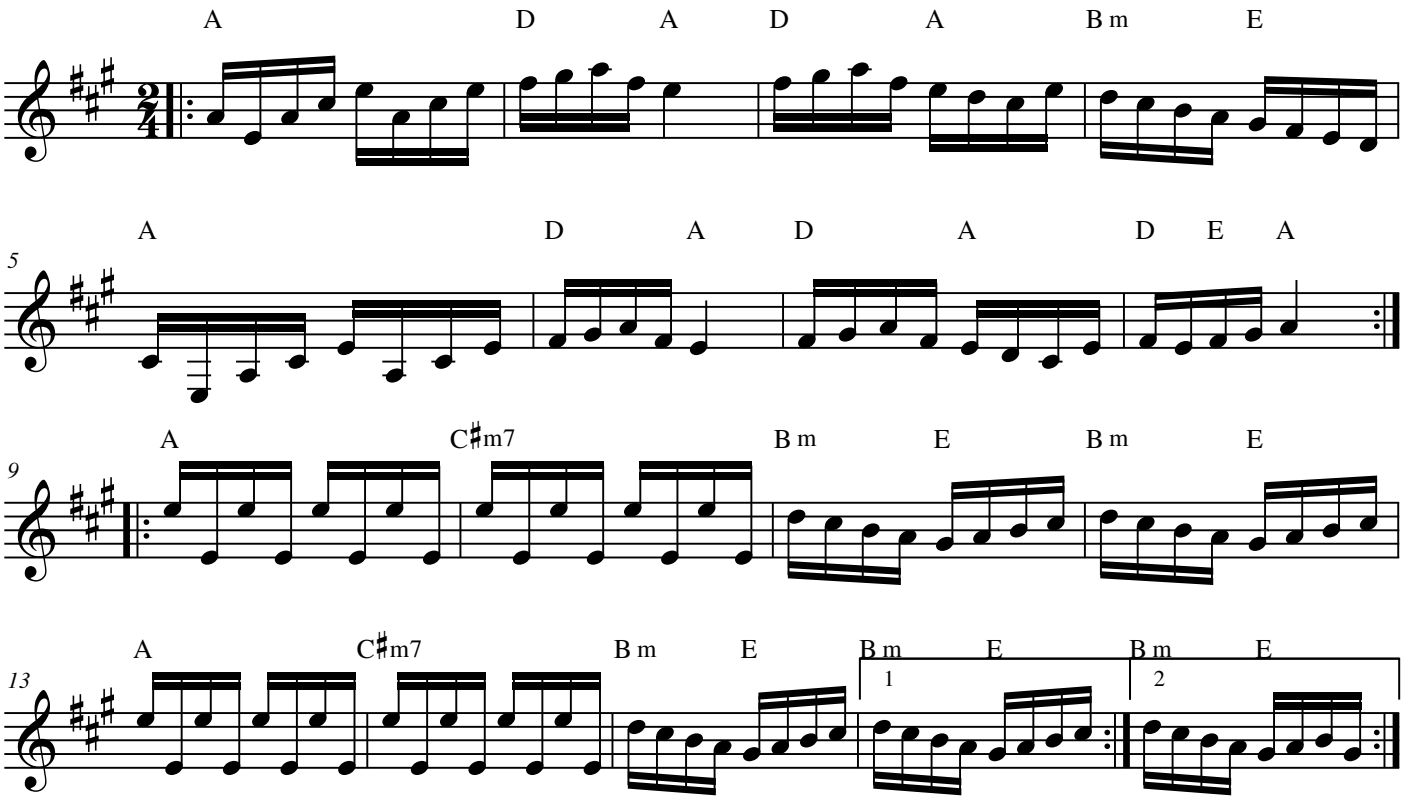
Benjamin Macke