La Fille aux yeux tristes
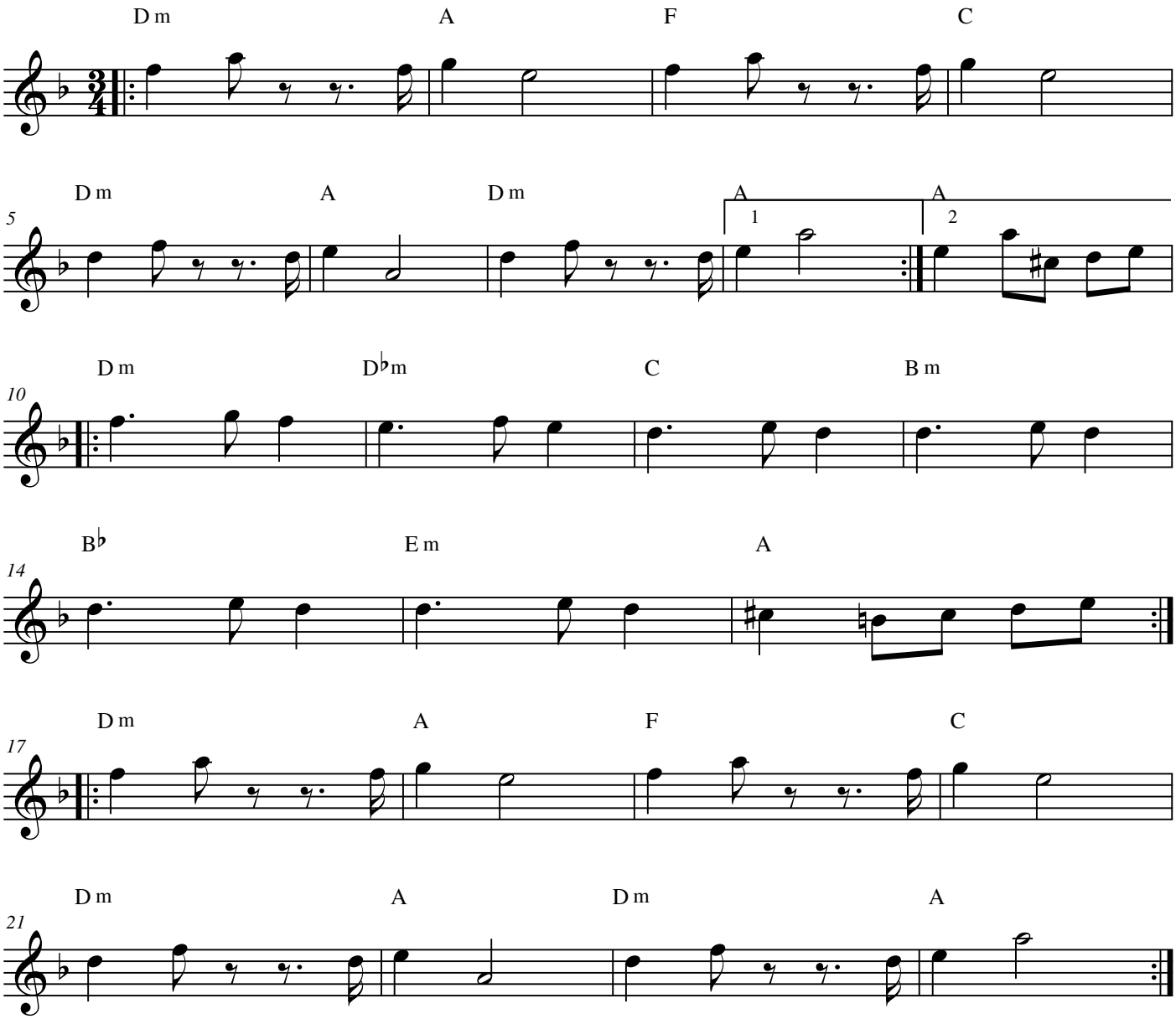
Benjamin Macke